

Certificate of Analysis

Date:	2024-10-14 15:16:34 -05:00	Cultivar:	Up Up Down Down
Serial:	LL030539	Moisture:	0.0%
LightLab	Smarti Plantz Lab	Col Tests Remaining:	25
Operator:	SLEE	CoA Revision:	1
Sample ID:	C222	Calibration Exp:	2025-03-14
Method:	LightLab HPLC	Product:	Venn Brewing
Test Type:	Juice/Pulp Containing Beverage	SKU:	ZENN TENN
Weight / Volume:	10 ml	Batch:	THC0042-4
Solvent:	20 ml		
Temperature:	25.8 °C		
Notes:			

Cannabinoid Profile

Analyte	Per 240 ml Serving (mg)	Per 2 Servings (mg)	%	LOQ
THC-A	ND	ND	ND	0.00053
Δ9-THC	4.9	9.7	0.0020	0.00053
CBD-A	ND	ND	ND	0.00053
CBG-A	ND	ND	ND	0.00053
CBD/CBG	ND	ND	ND	0.00053
CBN-A	ND	ND	ND	0.00053
CBN	ND	ND	ND	0.00053
CBC-A	ND	ND	ND	0.00053
CBC	ND	ND	ND	0.00053
Δ8-THC*	ND	ND	ND	0.0042
Δ10-THC	ND	ND	ND	0.00053
THCV-A	ND	ND	ND	0.00053
THCV	ND	ND	ND	0.00053
Terpenes			ND	
Total THC	4.9	9.7	0.0020	
Total Cannabinoids	4.9	9.7	0.0020	

ND = Not Detected; n/a = Not Analyzed; LOQ = Limit of Quantification; Total THC = (0.877 x THC-A) + Δ9-THC; Total CBD = (0.877 x CBD-A) + CBD. * Δ8THC has lower precision and higher detection limit than other cannabinoids.

Chromatogram

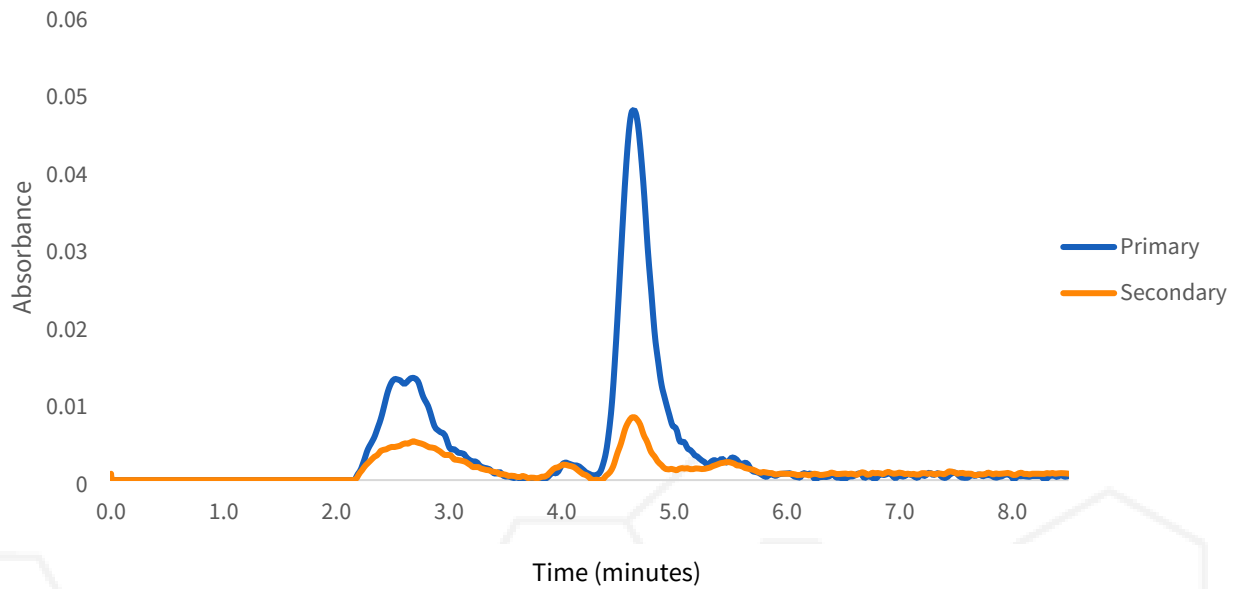

Change History

Date	User	Action
2024-10-14 15:16:34 -05:00		Test Recorded
2024-10-16 17:47:02 -05:00		Generated a CoA (revision 1)

October 16, 2024



Scan for Authenticity

Approved

Date

The signatory confirms that the Operator has performed the sample preparation according to the LightLab User's Guide. This report is for quality assurance purposes only. These results relate only to the sample included on this report. Orange Photonics makes no claims as to the efficacy, safety, or risks associated with any detected or non-detected level of any compounds reported herein. Orange Photonics makes no claims regarding the adherence to sample preparation guidelines, by the operator, as outlined in the LightLab User's Guide.